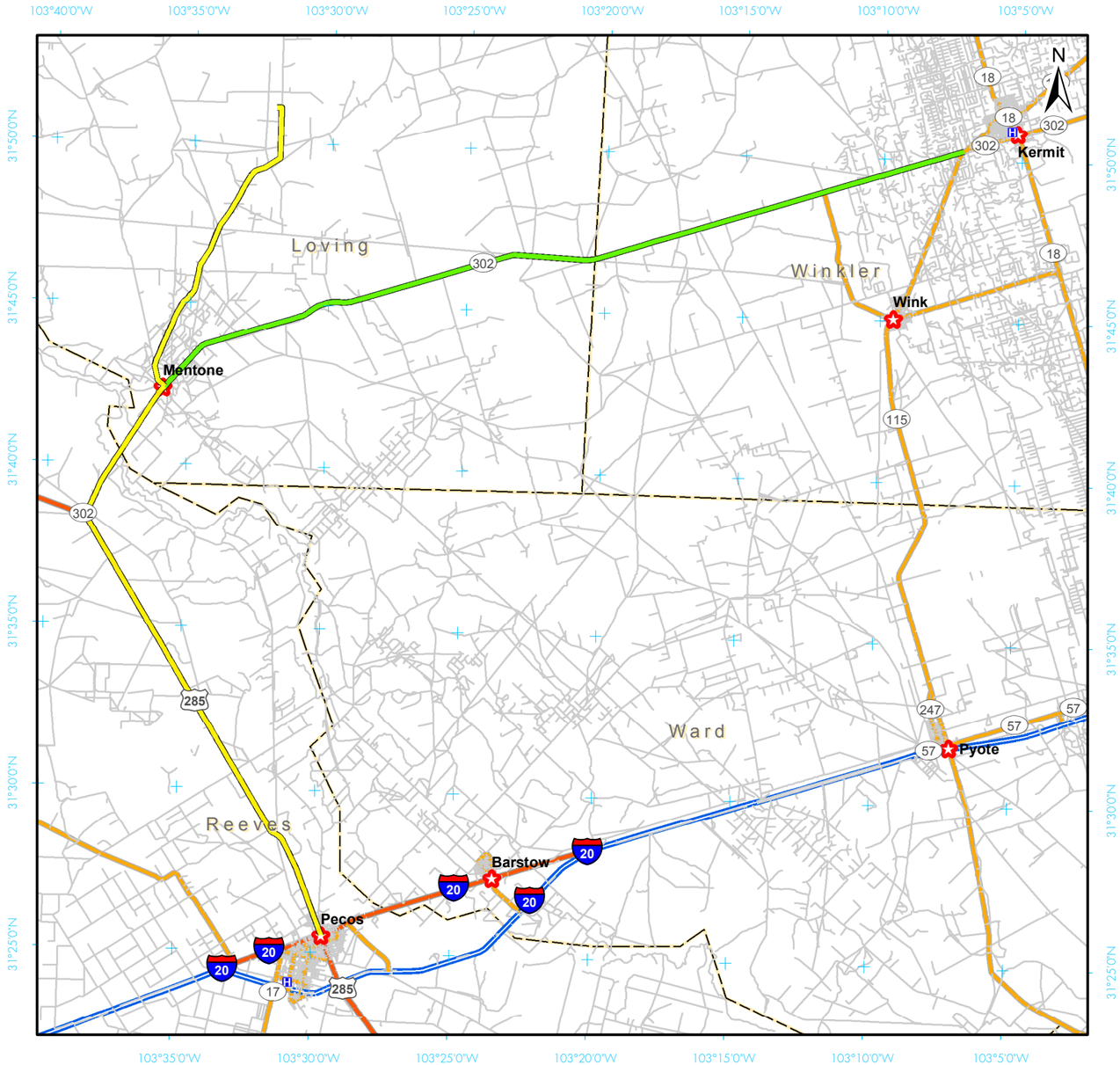

DETAILED TURN BY TURN DIRECTIONS

Driving Directions From Pecos:

1) From intersection of Cedar St. and I-20 drive north on Hwy. 285 19 miles.
2) Turn right onto Hwy 302 drive east 5.2 miles to CR300.
3) Turn left onto CR300 drive 0.8 miles to CR 407 turn right.
4) Turn right onto CR 407 drive 10.7 miles, turn left and drive 0.3 miles to location entrance on the left.

Driving Directions From Kermit:

1) From intersection of Hwy 302 and Hwy 115 in Kermit, drive west 30 miles to CR 300 in Mentone.
2) Turn right onto CR300 drive 0.8 miles to CR 407 turn right.
3) Turn right onto CR 407 drive 10.7 miles, turn left and drive 0.3 miles to location entrance on the left.

EMERGENCY NUMBERS

ALL EMERGENCY CALLS (Medical, Fire, etc.) - Dial: 911
OHSI Mentone Clinic: Emergency: 1-844-449-0911
Non-Emergency: 1-844-361-7277
Shell Field Medic: Cell: 337-591-7464 Office: 713-493-0263

LOVING & WINKLER COUNTY
Kermit City Police Dept 432-586-2577
Winkler County Sheriff 432-586-3461
Loving County Sheriff 432-377-2411
Winkler/Loving City EMS 432-586-2055
Winkler County Memorial Hosp 432-586-8299
Office of Emergency Management 432-586-2035
AEROCARE (Dispatched by City Police) 877-730-0009
SHELL Permian Logistics (832) 337 - 3374

http://us.uacontractor.com/permian/index.php

SITE DETAILS

Located In: Loving County

Site Latitude & Longitude
CRS: WGS 84
FORMAT: Decimal Degrees
Latitude: 31.852186
Longitude: -103.537877

Wells On Pad Site:
TPLT-53T2-15-SWD
TPLT-53T2-15-SWD1 - Gaudalupe SWD 53-2-15 1D

INDEX MAP

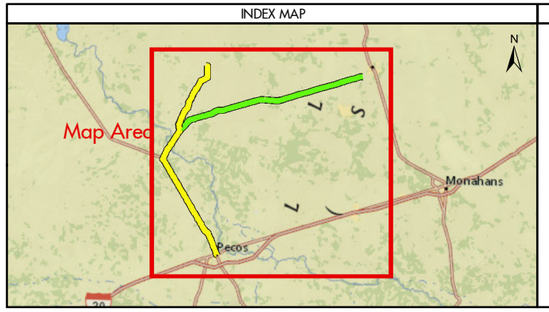

MAP INFORMATION

- From Pecos
- From Kermit
- Towns
- Limited Access
- Highway
- Major Road
- Streets
- Counties

NOTES

This map has been prepared by Shell from a variety of sources both within Shell and third party information (ESRI, GOM3, and/or IHS). The map may be subject to errors of judgement and/or opinion. Information from third party sources can not be confirmed or guaranteed by Shell. The copyright in this document is vested in Shell 11 Oct 2017. All rights reserved.

Print size: 11"x17" (ANSI B)

GEODETIC PARAMETERS

Horizontal Coordinate Reference System
CRS name (ESRI): WGS 1984 Web Mercator Auxiliary Sphere

Geodetic datum: WGS 1984
Projection name: Web Mercator Auxiliary
Horizontal units: Feet

MAP SCALE

0 4.25 8.5 17
Miles

SHELL EXPLORATION AND PRODUCTION COMPANY

UNRESTRICTED

UA Geomatics

APPROVED ROUTE MAP FOR PERMIAN BLACKHAWK SWD FACILITY (FC-4064)

Texas, United States

Author: H. Knight	Date: 11 Oct 2017
Reviewed By: H. Knight	Map Status: In Review
Name: Blackhawk_SWD_Facility_4064	