

DETAILED TURN BY TURN DIRECTIONS

Driving Directions From Kermit:

- 1) From intersection of Hwy. 302 and Poplar St. (Hwy. 18) drive west 17.9 miles to Anderson Lease Rd. #7 on the left.
- 2) Turn left onto Anderson Lease Rd. #7 drive 5.7 miles to Lease Rd. intersection.
- 3) Turn right onto Lease Rd., drive 4.9 miles to Lease Rd. entrance on the left just before the "Y" intersection.
- 4) Turn left drive 0.1 mile to road split. Bear to the left and continue to drive 1.1 miles to entrance location on the right.
- 5) Turn right at entrance and drive 1 mile through Unv. 19-22-2H to Unv. 19-23-1 and turn left.
- 6) After turning left at Unv. 19-23-1 drive 0.7 miles to next Lease Rd. turn right drive 0.9 miles to next intersection, turn left, drive 0.5 miles to entrance location on the right.

Driving Directions From Pecos:

- 1) From intersection of Cedar St. and I-20 drive north on Hwy. 285 19 miles.
- 2) Turn right onto Hwy 302 drive east 19.4 miles to Anderson Ranch Rd. #7 on the right.
- 3) Turn right onto Anderson Ranch Rd. #7 drive 5.7 miles to Lease Rd. intersection.
- 4) Turn right onto Lease Rd., drive 4.9 miles to Lease Rd. entrance on the left just before the "Y" intersection.
- 5) Turn left drive 0.1 mile to road split. Bear to the left and continue to drive 1.1 miles to entrance location on the right.
- 6) Turn right at entrance and drive 1 mile through Unv. 19-22-2H to Unv. 19-23-1 and turn left.
- 7) After turning left at Unv. 19-23-1 drive 0.7 miles to next Lease Rd. turn right drive 0.9 miles to next intersection, turn left, drive 0.5 miles to entrance location on the right.

EMERGENCY NUMBERS

ALL EMERGENCY CALLS (Medical, Fire, etc.) - Dial: 911
 Shell Field Medical Cell: 337-591-7464 Office: 713-493-0263

WARD COUNTY
 Monahan's City Police Dept. ☎432-943-3254
 Ward County Sheriff Dept. ☎432-943-6703
 Monahan's Fire Dept. ☎432-943-2211
 Sheriff's Office ☎432-943-6703
 Ward County Memorial Hospital ☎432-943-2511

REEVES COUNTY
 Pecos City Police ☎432-445-4911
 Reeves County Sheriff's Dept. ☎432-445-4901
 Volunteer Fire Dept. ☎(Dispatched by City police)
 Pecos Hospital ☎432-447-3551
 Office of Emergency Management ☎432-445-5418
<http://us.uacontractor.com/permian/index.php>

SITE DETAILS

Located In: Ward County

Site Latitude & Longitude
 CRS: WGS 84
 FORMAT: Decimal Degrees
 Latitude: 31.649825
 Longitude: -103.377314

Alias(s) Or Other Common Names:

HSSE Team Lead: Charles Travis 318-332-6023
 HSSE Admin: Idalia Villegas 432-202-8018

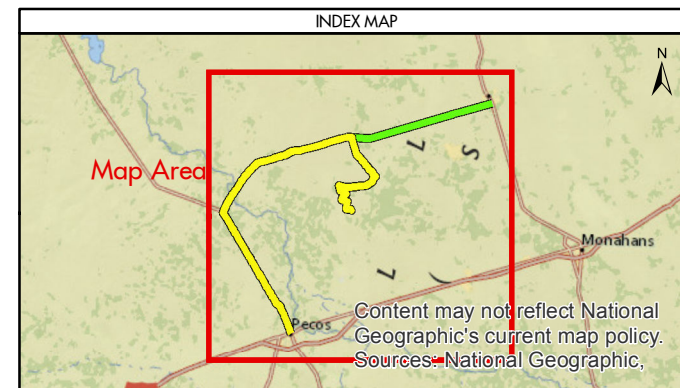

MAP INFORMATION	
	From Pecos
	From Kermit
	Towns
	Limited Access
	Highway
	Major Road
	Streets
	Counties

NOTES	GEODETIC PARAMETERS
This map has been prepared by Shell from a variety of sources both within Shell and third party information (ESRI, GOM3, and/or IHS). The map may be subject to errors of judgement and/or opinion. Information from third party sources can not be confirmed or guaranteed by Shell. The copyright in this document is vested in Shell 11 Nov 2015. All rights reserved.	Horizontal Coordinate Reference System CRS name (ESRI): WGS 1984 Web Mercator Auxiliary Sphere Geodetic datum: WGS 1984 Projection name: Web Mercator Auxiliary Horizontal units: Feet
Print size: 11"x17" (ANSI B)	
MAP SCALE	

SHELL EXPLORATION AND PRODUCTION COMPANY	
UNRESTRICTED	
UA Geomatics	
APPROVED ROUTE MAP FOR PERMIAN UNIVERSITY 19 Unit 2505 (FC-1154)	
Texas, United States	
Author: H. Knight	Date: 11 Nov 2015
Reviewed By: H. Knight	Map Status: In Review
Name: University_19_Unit_2505_1154	