

DETAILED TURN BY TURN DIRECTIONS

Driving Directions From Kermit:

- 1) From intersection of Hwy. 302 and Poplar St. (Hwy. 18) drive west 17.9 miles to A-3 Lease Rd. on the left.
- 2) Turn left onto A-3 Lease Rd. drive 5.4 miles to Lease Rd. on the right.
- 3) Turn right into Lease Rd. entrance, follow road around Unv. 20-16-1A and 20-17-1 sites, driving 1.7 miles to location on the right.

Driving Directions From Pecos:

- 1) From intersection of Cedar St. and I-20 drive north on Hwy. 285 19 miles.
- 2) Turn right onto Hwy 302 drive east 19.4 miles to A-3 Lease Rd. on the right.
- 3) Turn right onto A-3 Lease Rd. drive 5.4 miles to Lease Rd. on the right.
- 4) Turn right into Lease Rd. entrance, follow road around Unv. 20-16-1A and 20-17-1 sites, driving 1.7 miles to location on the right.

EMERGENCY NUMBERS

ALL EMERGENCY CALLS (Medical, Fire, etc.) - Dial: 911
 Shell Field Medic Cell: 337-591-7464 Office: 713-493-0263

LOVING & WINKLER COUNTY
 Kermit City Police Dept 432-586-2577
 Winkler County Sheriff 432-586-3461
 Loving County Sheriff 432-377-2411
 Winkler/Loving City EMS 432-586-2055
 Winkler County Memorial Hosp 432-586-8299
 Office of Emergency Management 432-586-2035
 AEROCARE (Dispatched by City Police) 877-730-0009

SHELL Permian Logistics - (832) 337 - 3374

<http://us.uacontractor.com/permian/index.php>

SITE DETAILS

Located In: Loving County

Site Latitude & Longitude
 CRS: WGS 84
 FORMAT: Decimal Degrees
 Latitude: 31.71068
 Longitude: -103.35769

Alias(s) Or Other Common Names:

Wells On Pad Site:
University 20-18 E2H

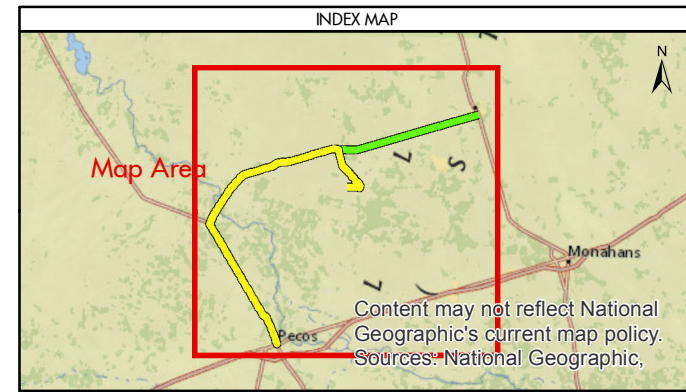

- From Pecos
- From Kermit
- ★ Towns
- Limited Access
- Highway
- Major Road
- Streets
- Counties

Content may not reflect National Geographic's current map policy.
 Sources: National Geographic.

MAP INFORMATION

NOTES

This map has been prepared by Shell from a variety of sources both within Shell and third party information (ESRI, GOM3, and/or IHS). The map may be subject to errors of judgement and/or opinion. Information from third party sources can not be confirmed or guaranteed by Shell. The copyright in this document is vested in Shell 17 Nov 2017. All rights reserved.

Print size: 11"x17" (ANSI B)

GEODETIC PARAMETERS

Horizontal Coordinate Reference System
 CRS name (ESRI): WGS 1984 Web Mercator Auxiliary Sphere

Geodetic datum: WGS 1984
 Projection name: Web Mercator Auxiliary
 Horizontal units: Feet

MAP SCALE

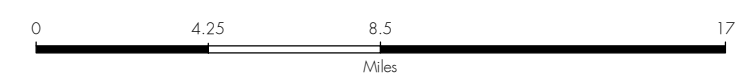

SHELL EXPLORATION AND PRODUCTION COMPANY	
UNRESTRICTED	
UA Geomatics	
APPROVED ROUTE MAP FOR PERMIAN UNIVERSITY 20 TG Unit 1802H (FC-2058)	
Texas, United States	
Author: H. Knight	Date: 17 Nov 2017
Reviewed By: H. Knight	Map Status: In Review
Name: University_20_TG_Unit_1802H_2058	