

**DETAILED TURN BY TURN DIRECTIONS**

Driving Directions From Kermit:

- 1) From intersection of Hwy. 302 and Hwy. 115 drive west 19 miles to Lease Rd. on the left.
- 2) Turn left onto Lease Rd. drive 5.4 miles, bear left, go 100 ft. turn right and continue 0.6 miles to Lease Rd. on the right.
- 3) Turn right at Lease Rd. and drive 0.9 miles to Lease Rd. on the left.
- 4) Turn left onto Lease Rd. and drive 0.4 miles to entrance location on the left then 0.1 mile to site.

Driving Directions From Pecos:

- 1) From intersection of Cedar St. and I-20 drive north on Hwy. 285 19 miles to Hwy 302.
- 2) Turn right onto Hwy 302 drive east 16.2 miles to Lease Rd. on the right.
- 3) Turn right onto Lease Rd. drive 5.4 miles, bear left, go 100 ft. turn right and continue 0.6 miles to Lease Rd. on the right.
- 4) Turn right at Lease Rd. and drive 0.9 miles to Lease Rd. on the left.
- 5) Turn left onto Lease Rd. and drive 0.4 miles to entrance location on the left then 0.1 mile to site.

**EMERGENCY NUMBERS**

ALL EMERGENCY CALLS (Medical, Fire, etc.) - Dial: 911  
 Shell Field Medic Cell: 337-591-7464 Office: 713-821-8299

LOVING & WINKLER COUNTY  
 Kermit City Police Dept 432-586-2577  
 Winkler County Sheriff 432-586-3461  
 Loving County Sheriff 432-377-2411  
 Winkler/Loving City EMS 432-586-2055  
 Winkler County Memorial Hosp 432-586-8299  
 Office of Emergency Management 432-586-2035  
 AEROCARE (Dispatched by City Police) 877-730-0009

SHELL Permian Logistics (832) 337 - 3374

<http://us.uacontractor.com/permian/index.php>

**SITE DETAILS**

Located In: Loving County

Site Latitude & Longitude  
 CRS: WGS 84  
 FORMAT: Decimal Degrees  
 Latitude: 31.672601  
 Longitude: -103.407098

**Wells On Pad Site:**  
**UNIV 19 PW Unit 1803H,1804H**

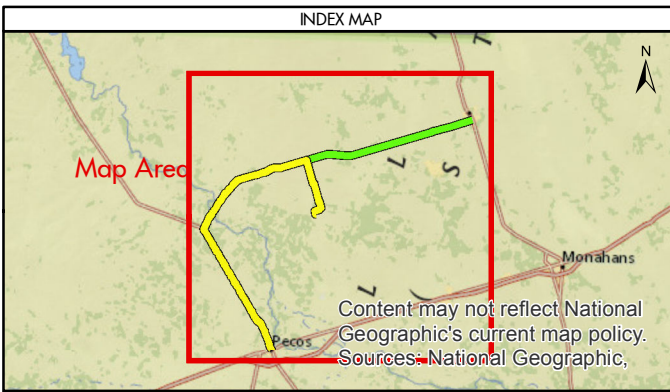

**MAP INFORMATION**

- From Pecos
- From Kermit
- ★ Towns
- Limited Access
- Highway
- Major Road
- Streets
- Counties

**NOTES**

This map has been prepared by Shell from a variety of sources both within Shell and third party information (ESRI, GOM3, and/or IHS). The map may be subject to errors of judgement and/or opinion. Information from third party sources can not be confirmed or guaranteed by Shell. The copyright in this document is vested in Shell 12 Apr 2017. All rights reserved.

Print size: 11"x17" (ANSI B)

**GEODETIC PARAMETERS**

Horizontal Coordinate Reference System  
 CRS name (ESRI): WGS 1984 Web Mercator Auxiliary Sphere

Geodetic datum: WGS 1984  
 Projection name: Web Mercator Auxiliary  
 Horizontal units: Feet

**MAP SCALE**

0 4.25 8.5 17  
 Miles

**SHELL EXPLORATION AND PRODUCTION COMPANY**

**UNRESTRICTED**

UA Geomatics

**APPROVED ROUTE MAP FOR PERMIAN UL-18-P2 (FC-4036)**

**Texas, United States**

Author: H. Knight	Date: 12 Apr 2017
Reviewed By: H. Knight	Map Status: In Review
Name: UL-19-18-P2_4036	