

DETAILED TURN BY TURN DIRECTIONS

Driving Directions From Kermit:

- 1) From intersection of Hwy. 302 and Hwy. 115 drive west 15.8 miles to A-3 Lease Rd. on the left.
- 2) Turn left onto A-3 Lease Rd. drive 5.7 miles to Lease Rd. intersection.
- 3) Turn right onto Lease Rd., drive 2.6 miles then turn right and drive 0.1 mile, veer left and drive 2.4 miles to Lease Rd. on the right.
- 4) Turn right and drive 1.8 miles to Lease Rd. on the left.
- 5) Turn left drive 1.2 miles location will on the left.

Driving Directions From Pecos:

- 1) From intersection of Cedar St. and I-20 drive north on Hwy. 285 19 miles.
- 2) Turn right onto Hwy 302 drive east 19.4 miles to A-3 Lease Rd. on the right.
- 3) Turn right onto A-3 Lease Rd. and drive 5.7 miles to Lease Rd. intersection.
- 4) Turn right onto Lease Rd., drive 2.6 miles then turn right and drive 0.1 mile, veer left and drive 2.4 miles to Lease Rd. on the right.
- 5) Turn right and drive 1.8 miles to Lease Rd. on the left.
- 6) Turn left drive 1.2 miles location will on the left.

EMERGENCY NUMBERS

ALL EMERGENCY CALLS (Medical, Fire, etc.) - Dial: 911
 Shell Field Medic Cell: 337-591-7464 Office: 713-821-8299

LOVING & WINKLER COUNTY
 Kermit City Police Dept 432-586-2577
 Winkler County Sheriff 432-586-3461
 Loving County Sheriff 432-377-2411
 Winkler/Loving City EMS 432-586-2055
 Winkler County Memorial Hosp 432-586-8299
 Office of Emergency Management 432-586-2035
 AEROCARE (Dispatched by City Police) 877-730-0009

SHELL Permian Logistics (832) 337 - 3374

<http://us.uacontractor.com/permian/index.php>

SITE DETAILS

Located In: Loving County

Site Latitude & Longitude
 CRS: WGS 84
 FORMAT: Decimal Degrees
 Latitude: 31.694648
 Longitude: -103.425038

Alias(s) Or Other Common Names:

Wells On Pad Site:
UNIV 19 PW Unit 1506H, 1507H, 1508H

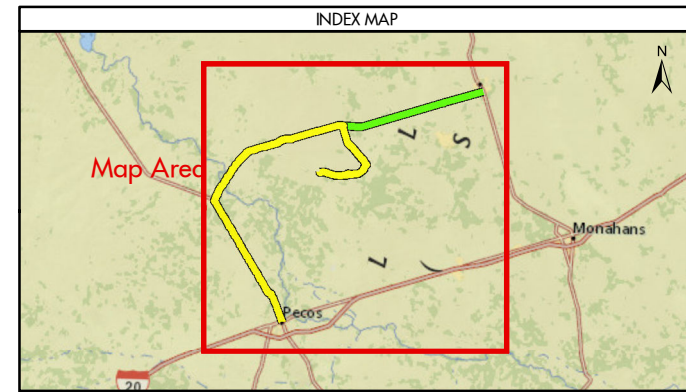

| MAP INFORMATION | |
|-----------------|----------------|
| | From Pecos |
| | From Kermit |
| | Limited Access |
| | Highway |
| | Major Road |
| | Streets |
| | Counties |

| NOTES | GEODETIC PARAMETERS |
|---|--|
| This map has been prepared by Shell from a variety of sources both within Shell and third party information (ESRI, GOM3, and/or IHS). The map may be subject to errors of judgement and/or opinion. Information from third party sources can not be confirmed or guaranteed by Shell. The copyright in this document is vested in Shell 30 Nov 2017. All rights reserved. | Horizontal Coordinate Reference System CRS name (ESRI): WGS 1984 Web Mercator Auxiliary Sphere Geodetic datum: WGS 1984 Projection name: Web Mercator Auxiliary Horizontal units: Feet |
| Print size: 11"x17" (ANSI B) | |
| MAP SCALE | |
| | |

| | |
|--|-----------------------|
| | |
| SHELL EXPLORATION AND PRODUCTION COMPANY | |
| UNRESTRICTED | |
| UA Geomatics | |
| APPROVED ROUTE MAP FOR PERMIAN UL-19-8-P4 (FC-4008) | |
| Texas, United States | |
| Author: H. Knight | Date: 30 Nov 2017 |
| Reviewed By: H. Knight | Map Status: In Review |
| Name: UL-19-8-P4_4008 | |