

DETAILED TURN BY TURN DIRECTIONS

Driving Directions From Pecos:

- 1) From intersection of Cedar St. and I-20 drive north on Hwy. 285 19 miles.
- 2) Turn right onto Hwy 302 drive east 5.4 miles to CR300.
- 3) Turn left onto CR300 drive 6.2 miles to Lease Rd. on the right.
- 4) Turn right onto Lease Rd. and drive 1.5 miles to entrance location on the right.
- 5) Turn right at entrance and drive 25 ft. then turn right again and continue for 0.7 miles.
- 6) At existing location site turn right and drive 0.1 mile to access road.

Driving Directions From Kermit:

- 1) From intersection of Hwy 302 and Hwy 115 in Kermit, drive west 30 miles to CR 300 in Mentone.
- 2) Turn right onto CR300 drive 6.2 miles to Lease Rd. on the right.
- 3) Turn right onto Lease Rd. and drive 1.5 miles to entrance location on the right.
- 4) Turn right at entrance and drive 25 ft. then turn right again and continue for 0.7 miles.
- 5) At existing location site turn right and drive 0.1 mile to access road.

EMERGENCY NUMBERS

ALL EMERGENCY CALLS (Medical, Fire, etc.) - Dial: 911
 Shell Field Medic Cell: 337-591-7464 Office: 713-493-0263

LOVING & WINKLER COUNTY
 Kermit City Police Dept 432-586-2577
 Winkler County Sheriff 432-586-3461
 Loving County Sheriff 432-377-2411
 Winkler/Loving City EMS 432-586-2055
 Winkler County Memorial Hosp 432-586-8299
 Office of Emergency Management 432-586-2035
 AEROCARE (Dispatched by City Police) 877-730-0009

SHELL Permian Logistics (832) 337 - 3374

<http://us.uacontractor.com/permian/index.php>

SITE DETAILS

Located In: Loving County

Site Latitude & Longitude
 CRS: WGS 84
 FORMAT: Decimal Degrees
 Latitude: 31.79619
 Longitude: -103.61022

Wells On Pad Site:
Bing 54-2-36 LOV W Unit 1H
Geller 54-2-37 LOV W Unit 1H

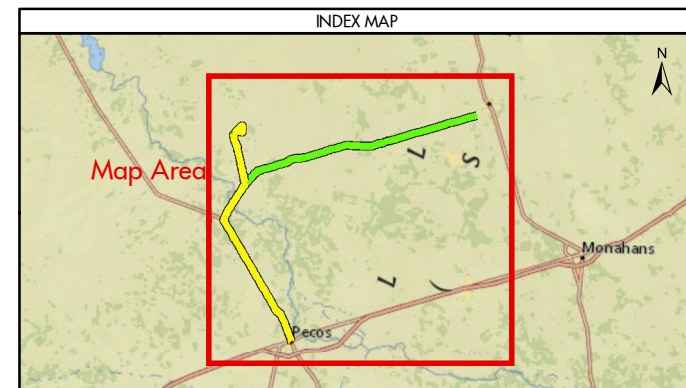

MAP INFORMATION	
	From Pecos
	From Kermit
	Towns
	Limited Access
	Highway
	Major Road
	Streets
	Counties

NOTES	GEODETIC PARAMETERS
This map has been prepared by Shell from a variety of sources both within Shell and third party information (ESRI, GOM3, and/or IHS). The map may be subject to errors of judgement and/or opinion. Information from third party sources can not be confirmed or guaranteed by Shell. The copyright in this document is vested in Shell 15 Jan 2018. All rights reserved.	Horizontal Coordinate Reference System CRS name (ESRI): WGS 1984 Web Mercator Auxiliary Sphere Geodetic datum: WGS 1984 Projection name: Web Mercator Auxiliary Horizontal units: Feet
Print size: 11"x17" (ANSI B)	
MAP SCALE	

SHELL EXPLORATION AND PRODUCTION COMPANY	
UNRESTRICTED	
UA Geomatics	
APPROVED ROUTE MAP FOR PERMIAN LCM-54T2-36-P3 (FC-4116)	
Texas, United States	
Author: H. Knight	Date: 15 Jan 2018
Reviewed By: H. Knight	Map Status: In Review
Name: LCM-54T2-36-P3_4116	