

**DETAILED TURN BY TURN DIRECTIONS**

Driving Directions From Pecos:

- 1) From intersection of Cedar St. and I-20 drive north on Hwy. 285 19 miles.
- 2) Turn right onto Hwy 302 drive east 5.4 miles to CR300.
- 3) Turn left onto CR300 drive 0.9 miles to CR 407 turn right.
- 4) Turn right onto CR 407 drive 9.1 miles to Lease Rd. on the right.
- 5) Turn right (South Rendova Rd.) and drive 1 mile, cross cattle guard and take a left.
- 6) Drive 0.1 mile to access road on the left.

Driving Directions From Kermit:

- 1) From intersection of Hwy 302 and Hwy 115 in Kermit, drive west 30 miles to CR 300 in Mentone.
- 2) Turn right onto CR300 drive 0.9 miles to CR 407 turn right.
- 3) Turn right onto CR 407 drive 9.1 miles to Lease Rd. on the right.
- 4) Turn right (South Rendova Rd.) and drive 1 mile, cross cattle guard and take a left.
- 5) Drive 0.1 mile to access road on the left.

**EMERGENCY NUMBERS**

ALL EMERGENCY CALLS (Medical, Fire, etc.) - Dial: 911  
 Shell Field Medic Cell: 337-591-7464 Office: 713-493-0263

LOVING & WINKLER COUNTY  
 Kermit City Police Dept 432-586-2577  
 Winkler County Sheriff 432-586-3461  
 Loving County Sheriff 432-377-2411  
 Winkler/Loving City EMS 432-586-2055  
 Winkler County Memorial Hosp 432-586-8299  
 Office of Emergency Management 432-586-2035  
 AEROCARE (Dispatched by City Police) 877-730-0009

SHELL Permian Logistics (832) 337 - 3374  
<http://us.uacontractor.com/permian/index.php>

**SITE DETAILS**

Located In: Loving County

Site Latitude & Longitude  
 CRS: WGS 84  
 FORMAT: Decimal Degrees  
 Latitude: 31.838134  
 Longitude: -103.515118

**Wells On Pad Site:**  
**Wahoo 53-T2-23-P1 3H-7H**

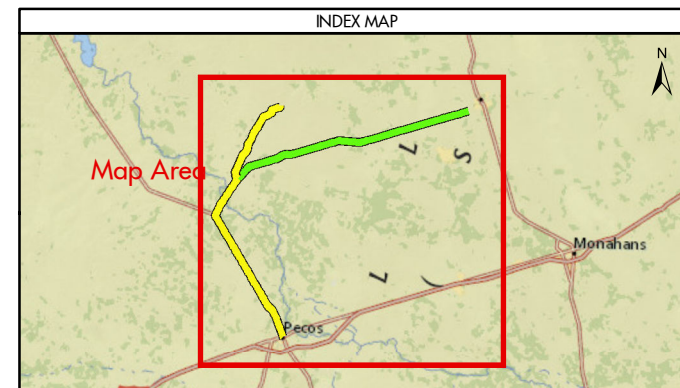

- From Pecos
- From Kermit
- ★ Towns
- Limited Access
- Highway
- Major Road
- Streets
- Counties

MAP INFORMATION

NOTES

This map has been prepared by Shell from a variety of sources both within Shell and third party information (ESRI, GOM3, and/or IHS). The map may be subject to errors of judgement and/or opinion. Information from third party sources can not be confirmed or guaranteed by Shell. The copyright in this document is vested in Shell 16 Apr 2018. All rights reserved.

Print size: 11"x17" (ANSI B)

GEODETIC PARAMETERS

Horizontal Coordinate Reference System  
 CRS name (ESRI): WGS 1984 Web Mercator Auxiliary Sphere

Geodetic datum: WGS 1984  
 Projection name: Web Mercator Auxiliary  
 Horizontal units: Feet

MAP SCALE

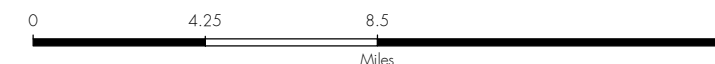

**SHELL EXPLORATION AND PRODUCTION COMPANY**

**UNRESTRICTED**

UA Geomatics

**APPROVED ROUTE MAP FOR PERMIAN TPLT-53T2-23-P1 (FC-4141)**

**Texas, United States**

Author: H. Knight	Date: 16 Apr 2018
Reviewed By: H. Knight	Map Status: In Review
Name: TPLT-53T2-23-P1_4141	